

MICROFILMED

FILED
GREENVILLE CO. S. C.
JUL 31 9 39 AM '79
DONNIE S. TANKERSLEY
R.M.C.

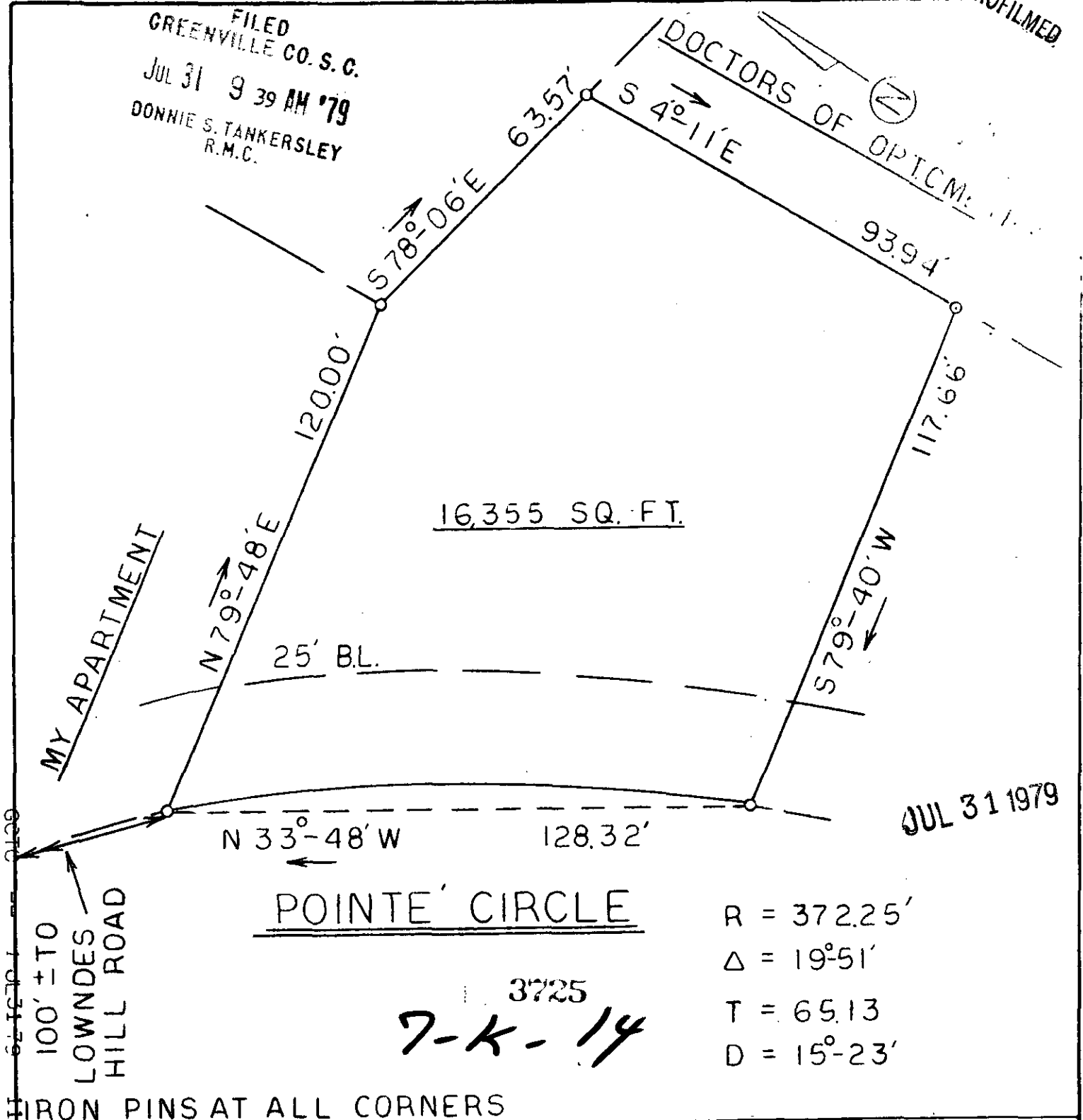

100' ± TO
LOWNDES
HILL ROAD

POINTE' CIRCLE

R = 372.25'
Δ = 19°-51'
T = 65.13
D = 15°-23'

3725
7-k-14

JUL 31 1979

IRON PINS AT ALL CORNERS



James R. Freeland
SEAL

STATE OF SOUTH CAROLINA
GREENVILLE COUNTY

PELHAM POINTE'
PART LOT 6
PROPERTY OF
DR. J. RUTLEDGE LAWSON &
DR. WILLIAM D. GILMORE JR.

| | |
|---|---------|
| FREELAND & ASSOCIATES Engineers • Land Surveyors | |
| GREENVILLE, S. C. | |
| SURVEY | DG |
| DRAWN | MC |
| CHECK | LE |
| SCALE | 1 = 30 |
| DATE | 1-18-79 |
| DWG. NO. | 79-2816 |